

LEACH PARK WALKWAY RECONSTRUCTION

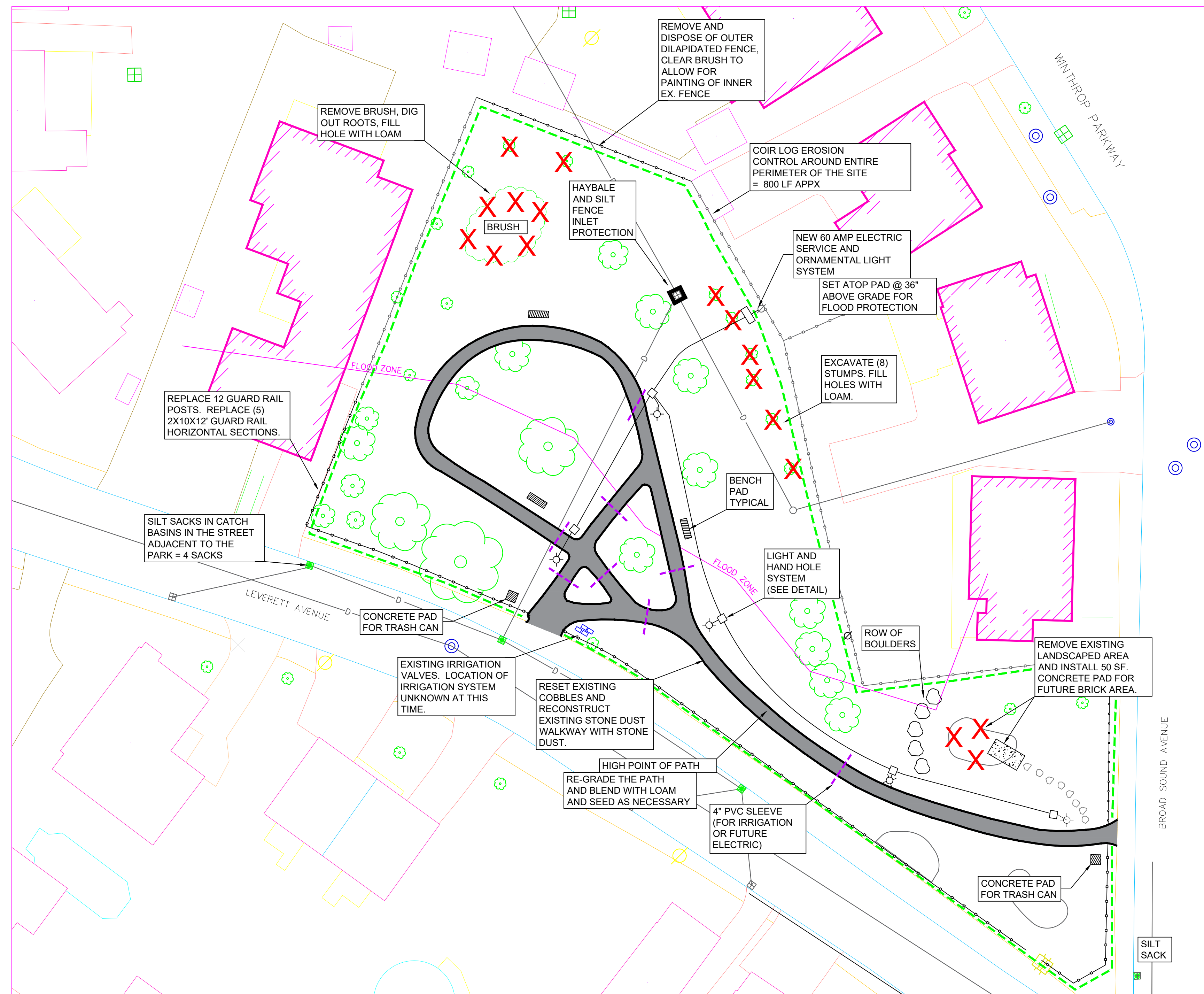

PLAN VIEW

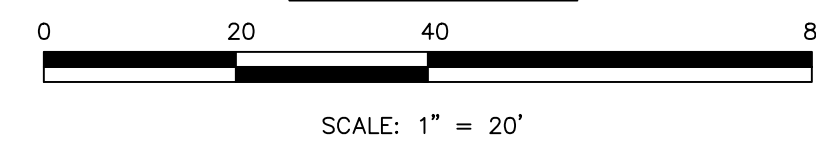

GENERAL CONSTRUCTION NOTES:

1. RESTORATION OF ALL DISTURBED AREAS SHALL BE THE CONTRACTORS RESPONSIBILITY. RESTORATION SHALL BE IN THE FORM OF LOAM AND SEED. FURTHER, IF THE IRRIGATION SYSTEM IS DAMAGED OR DEEMED NON-FUNCTIONAL DUE TO WORK UNDER THIS CONTRACT THE SYSTEM SHALL BE REPAIRED TO WORKING ORDER BY THE CONTRACTOR.
2. MINOR REGRADING SHALL BE COMPLETED AS THE PATHWAY IS INSTALLED. IN GENERAL, THE SITE DRAINS FROM THE HIGH POINT TO BROADSOUND AVE. AND TO THE BACK OF THE SITE, TO THE ONE CATCH BASIN THAT HAS INLET PROTECTION.
3. ALL EXCAVATION SHALL BE PAID UNDER THE VARIOUS BID ITEMS OF THE CONTRACT. NO DUMP SITE SHALL BE PROVIDED AND NO ADDITIONAL COMPENSATION SHALL BE PAID FOR ANY EXCAVATION UNDER THIS CONTRACT.
4. EXCAVATION OF THE EXISTING STONE DUST WALKWAY TO INCLUDE EXCAVATION AND DISPOSAL OF THE WEED BARRIER / NON WOVEN GEOTEXTILE FABRIC THAT EXISTS.
5. THE SITE SHALL BE IN FULL COMPLIANCE WITH ADA ONCE WORK IS COMPLETE.

CATCH BASIN GRATE

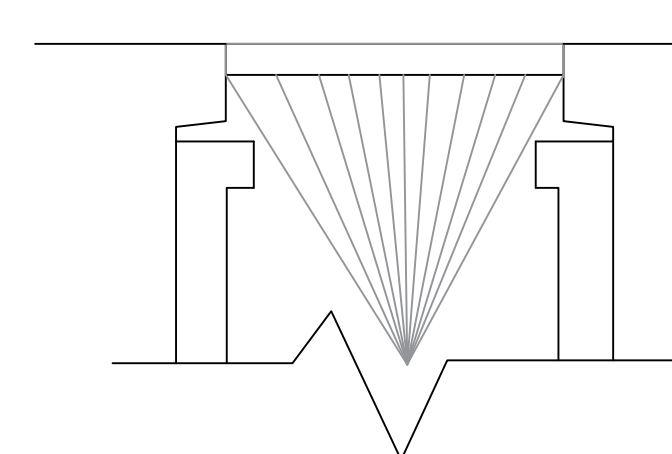

SILT SACK

NOTE: TO BE FACTORY MANUFACTURED PRE FAB - SILT SACK SPECIFICALLY DESIGNED FOR INSTALLATION IN CATCH BASINS TO CONTROL SEDIMENT ENTERING THE DRAIN SYSTEM. TO BE MADE OF WOVEN FABRIC AND ALLOW FOR WATER TO FLOW THRU

2" HEADWIDTH WOODEN STAKES PLACED 10' ON CENTER

COIR LOG EROSION CONTROL

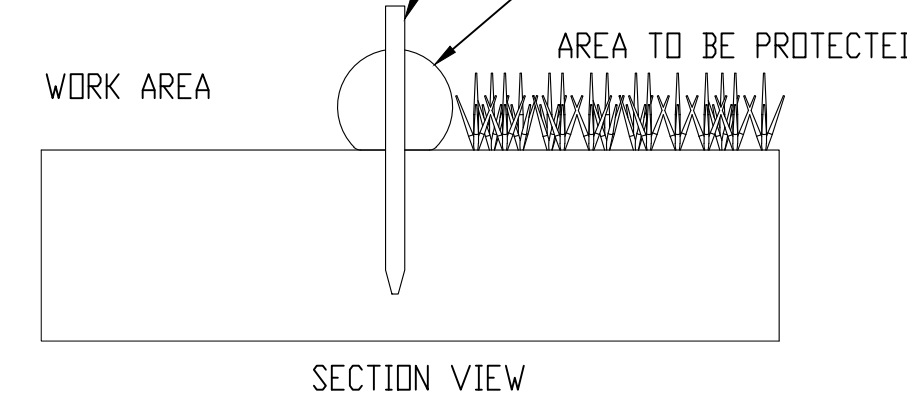

COIR LOG EROSION CONTROL

NOTE: TO BE FACTORY MANUFACTURED NATURAL FIBER FILLED EROSION CONTROL FIBER LOGS

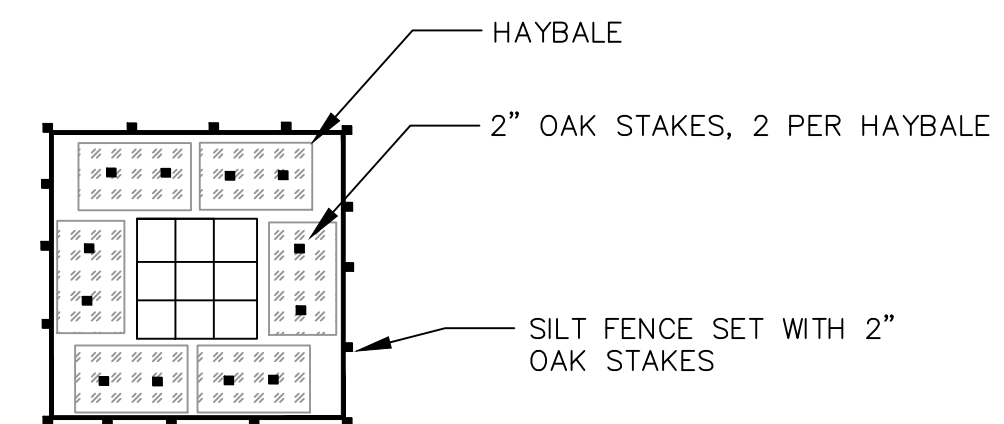

SILT FENCE / HAYBALE INLET PROTECTION

NOTE: TWO STAKES MIN PER HAYBALE AND EIGHT STAKES MIN FOR THE SILT FENCE

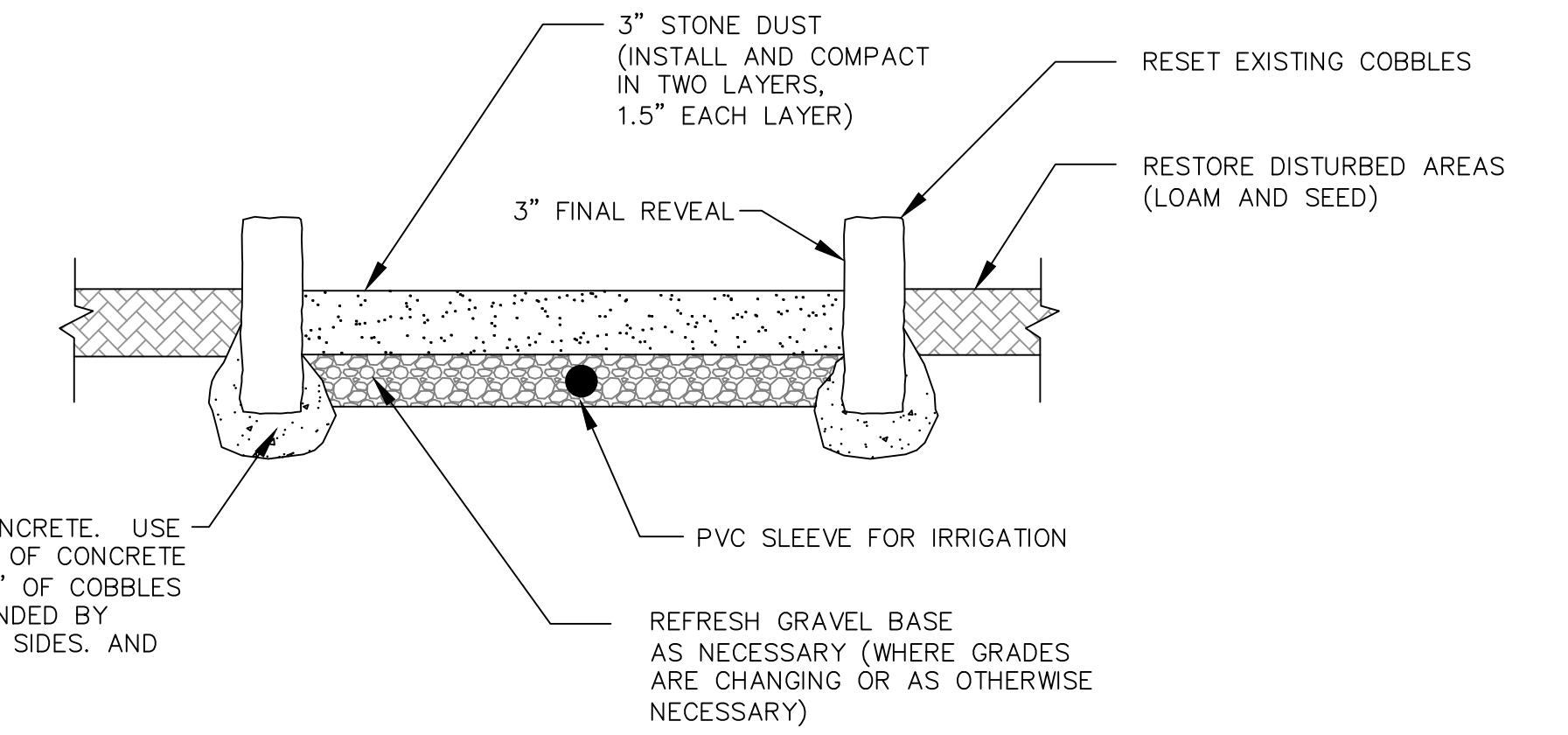

SET COBBLES IN CONCRETE. USE SUFFICIENT AMOUNT OF CONCRETE SO THAT BOTTOM 3" OF COBBLES ARE FULLY SURROUNDED BY CONCRETE ON BOTH SIDES, AND 2" DEEP BELOW.

NOTES:

1. PATH SHALL BE RE-GRADED SO AS TO REMOVE ANY LOW SPOTS OR DEPRESSIONS. IN ONE LOCATION FOR ABOUT 30 FEET IN LENGTH THE GRADE WILL BE COMING UP AND WILL REQUIRE MORE EXTENSIVE LOAM AND SEED RESTORATION AT THE EDGES.
2. ALL EXCAVATION SHALL BE INCLUDED IN THE BID ITEMS FOR RESETTING EXISTING COBBLES AND FOR INSTALLATION OF THE STONE DUST WALKWAY.
3. ALL AREAS DISTURBED IN THE COURSE OF WORK SHALL BE RESTORED BY THE CONTRACTOR.

STONE DUST WALKWAY DETAIL

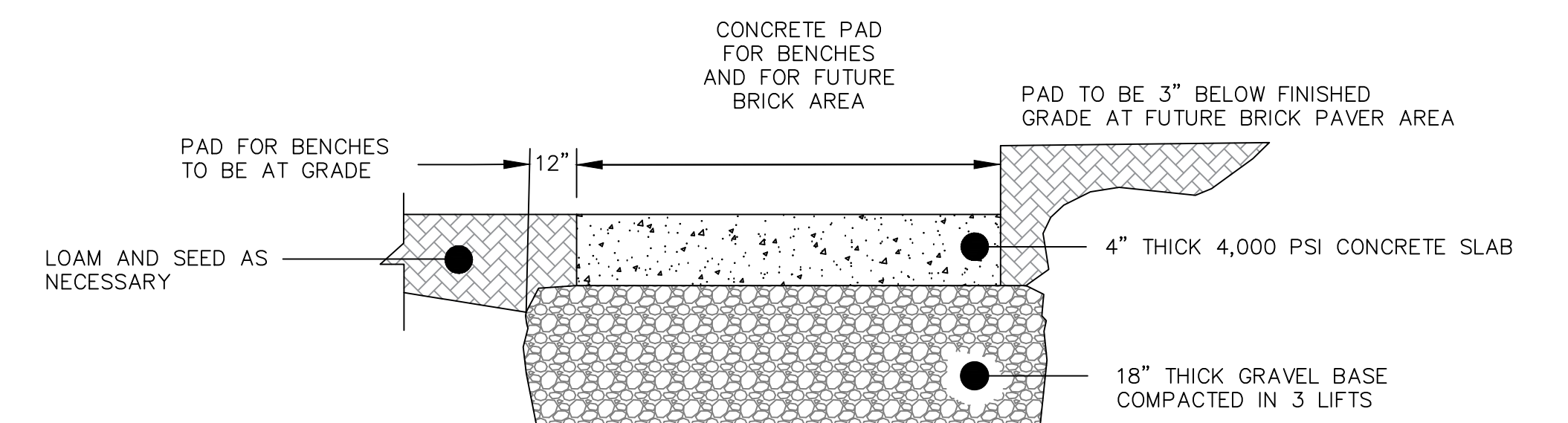

NOTES:

1. DIMENSION FOR PAD FOR BENCH TO BE 4' X 8'
2. DIMENSION FOR PAD FOR FUTURE BRICK AREA TO BE 5' X 10'
3. CONCRETE TO BE DELIVERED BY A REDI MIX TRUCK OR A METER TRUCK. SACKS SHALL NOT BE ALLOWED FOR THE PADS.
4. PADS FOR BENCHES TO BE INSTALLED AT FINISHED GRADE
5. PAD FOR FUTURE BRICK AREA TO BE INSTALLED BELOW GRADE BY 3" SUCH THAT THE FUTURE BRICKS WILL BE AT GRADE

CONCRETE PAD DETAIL

The City of
REVERE, MASSACHUSETTS
 Engineering Department
 281 Broadway, Revere, MA 02151
 (781) 286-8152
 Acting Mayor Patrick M. Keefe, Jr.

PROPOSED RECONSTRUCTION OF LEACH PARK WALKWAYS

Scale: As Noted Date: SEPTEMBER 6, 2023
 Job No./File Name Plan No.
 Leach Park.DWG Drawn by: MBK SHEET 2 OF 3